



**KNOXVILLE  
SOUTH WATERFRONT  
PUBLIC IMPROVEMENTS**

KNOXVILLE, TENNESSEE  
Lead Consultant

**H. H. HARRIS & ASSOCIATES**  
118 MADISON PIKE  
CAMBRIDGE, MA 02139  
617 552 0000  
HARRIS@HHA.COM

Massipian Overview/Urban Design  
Cheri Kogler-Sienkewicz  
Cambridge, MA 02138  
Tel: 617 354 5315

Massipian Overview/Transportation  
Clayton Jackson  
Orlando, FL 32801  
Tel: 407 843 6552

Marine Engineering  
Johett & Mical  
Raleigh, NC 27609  
Tel: 919 781 4626

Lighting Design  
Lynn Parsons  
Cambridge, MA 02149  
Tel: 617 354 4502

Landscape Architecture  
Rosalyn Frazier  
Knoxville, TN 37902  
Tel: 865 637 1100

Benfield Richards  
Knoxville, TN 37902  
Tel: 865 637 7009

Civil Engineers  
Cannon & Cannon  
Knoxville, TN 37922  
Tel: 865 670 8555

Wilbur Smith  
1100 Mason Street, Suite 200  
Knoxville, TN 37902  
Tel: 865 983 4300

**NOT FOR CONSTRUCTION**

06	Final SD package	06.04.06
08	Final SD package	12.21.07
07	In progress	11.13.07
08	In progress	10.23.07
09	In progress	09.04.07
02	In progress	07.23.07
01	In progress	06.12.07
	Issue	Date

0 25 50 FT

JOB NO. HANSW 0701

Scale 1"=50'

Date 4 June 2008

Title SCHEMATIC DESIGN

PROJECT 1: CHEROKEE TRAIL CONNECTOR

Sheet No. P1.L101

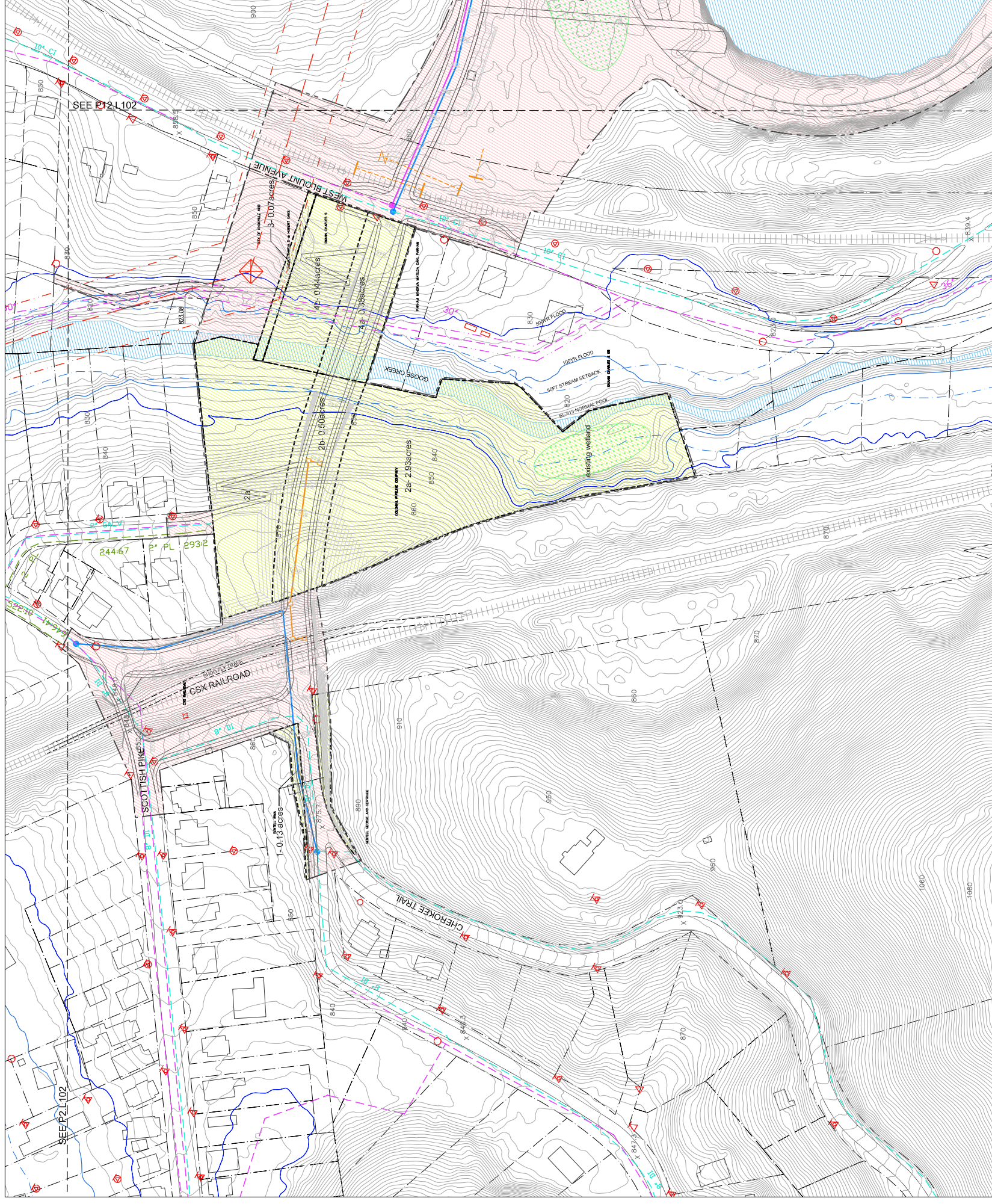

**KNOXVILLE SOUTH WATERFRONT PUBLIC IMPROVEMENTS**

KNOXVILLE, TENNESSEE

**ASSOCIATES**

244 S. MARKET STREET  
KNOXVILLE, TN 37902  
615.621.0330  
615.621.0341  
615.621.0342

Masterplan Overview/Urban Design  
Chan Krieger Sieniewicz  
8 Shady Street, 02138  
Tel. 617.354.1315

Masterplan Overview/Transportation  
Claring Jackson  
East Pine Street  
Tel. 407.443.8552

Master Engineering  
Kurtel K. Michol  
1818 East Memorial Street, Suite 190  
Tel. 407.591.4259

Lighting Design  
Lum Partners  
84 Sherman Street  
Tel. 617.354.4522

Landscape Architecture  
Rock/Fruiter  
825 Gay Street  
Tel. 404.527.1192

Blackfield Robbins  
516 Union Avenue  
Knoxville, TN 37902  
Tel. 855.557.7559

Civil Engineers  
9724 Kingston Pike, Suite 110  
Knoxville, TN 37922  
Tel. 855.878.0252

Willow Smith  
200 Broadway, Suite 200  
Knoxville, TN 37921  
Tel. 865.893.4300

**NOT FOR CONSTRUCTION**

2014 Final SD package	08.04.09
2014 Final SD package	11.11.07
2014 Final SD package	03.02.07
2014 Final SD package	10.23.07
05 In progress	10.02.07
04 In progress	08.04.07
03 In progress	07.23.07
02 In progress	07.17.07
01 In progress	06.12.07

EXISTING	PROPOSED
SEWER	SEWER
WATER	WATER
STORM	STORM
GAS	
POWER	POWER

UTILITY POLES

KUB	NO ATT
PHAT	KUB ATT
PLATT	PLATT
PH TV	PH TV
PL TV	PL TV

KUB TRANS OTHER

X	NO ATT	OTHER
X	PH ATT	PH ATT
X	PL ATT	UNKNOWN
X	PH TV	OWNER

PROPOSED BORINGS

LB	LAND	RB	RIVER
----	------	----	-------

JOB NO: HAKSW0701  
SCALE: 1"=50'  
DATE: 4 June 2008

THE SCHEMATIC DESIGN  
EXISTING CONDITIONS  
PROJECT 1:  
CHEROKEE TRAIL CONNECTOR  
Sheet No.  
**P11102**

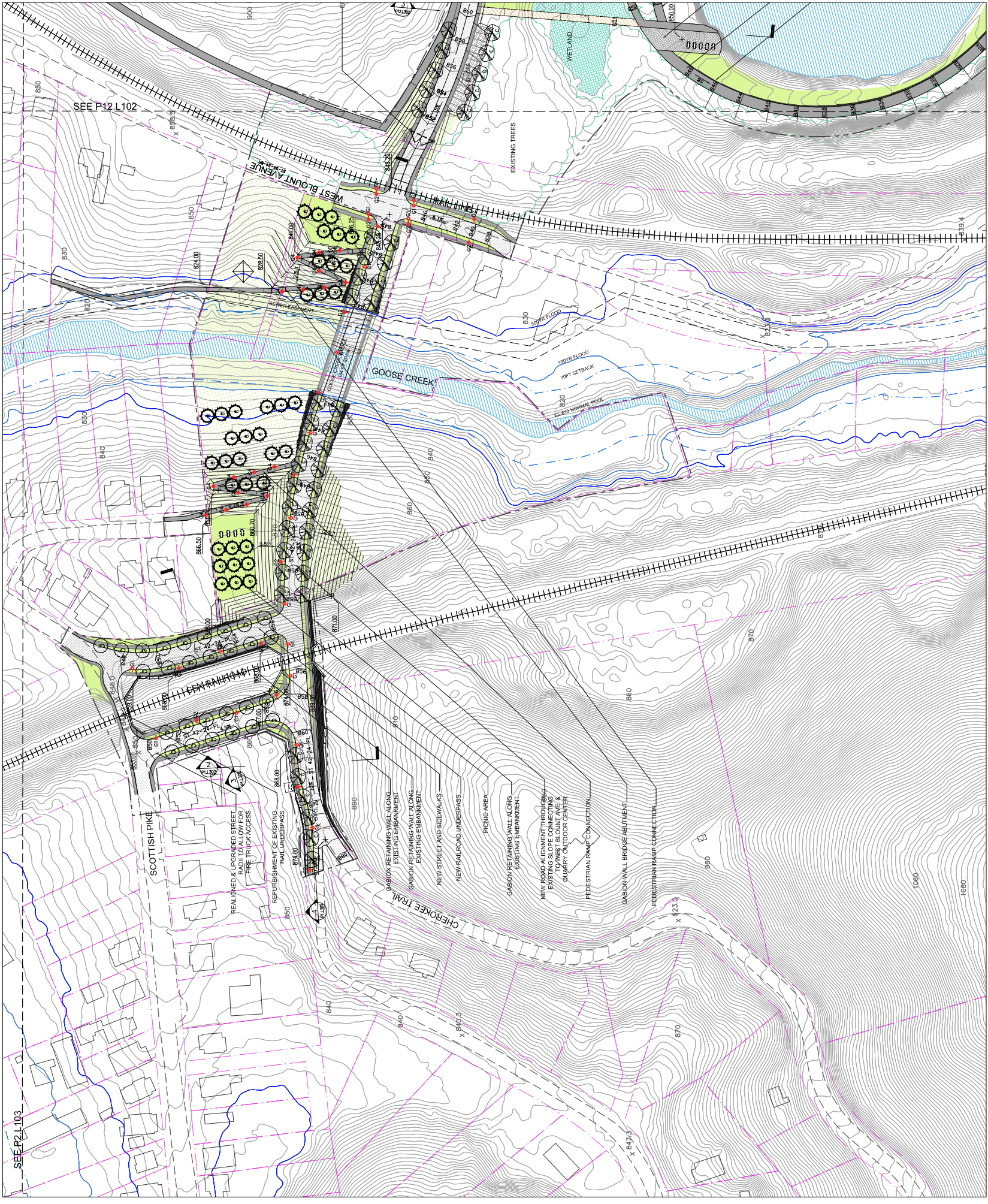

KNOXVILLE  
SOUTH WATERFRONT  
PUBLIC IMPROVEMENTS

KNOXVILLE, TENNESSEE

Lead Consultant

**ASSOCIATES**  
1121 DICKSON ST.  
KNOXVILLE, TN 37902  
615.621.0070  
615.661.0884  
www.associates.com

Masterplan Overview/Urban Design  
Chan Krueger Sheehy  
8 Sherry Street, 02138  
Tel: 617.354.4315

Masterplan Overview/Transportation  
Clayton Jackson  
East Pine Street  
Tel: 407.443.6552

Master Engineering  
Kurtis S. Nichol  
1818 East Memorial Street, Suite 190  
Knoxville, TN 37912  
Tel: 865.527.1059

Lighting Design  
Lum Partners  
84 Sherman Street  
Tel: 617.554.4522

Landscape Architecture  
Specialty  
625 Gay Street  
Tel: 617.554.4522

Specialty  
515 Union Avenue  
Knoxville, TN 37902  
Tel: 605.557.1059

Civil Engineers  
9724 Kingston Pike, Suite 110  
Knoxville, TN 37922  
Tel: 605.570.1055

William Smith  
200  
Knoxville, TN 37921  
Tel: 865.953.4300

**NOT FOR CONSTRUCTION**

01	Final SD package	08.04.08
02	Final SD package	11.11.07
03	In progress	10.23.07
04	In progress	10.02.07
05	In progress	09.04.07
06	In progress	07.23.07
07	In progress	07.17.07
08	In progress	06.12.07
	Date	

0 25 50 FT

JOB NO. HANSH 0701  
Scale 1"=50'  
Date 4 June 2008

THE  
SCHEMATIC DESIGN  
SITE LAYOUT  
PROJECT 1:  
CHEROKEE TRAIL CONNECTOR

Sheet No.  
**P11103**

**KNOXVILLE**  
**SOUTH WATERFRONT**  
**PUBLIC IMPROVEMENTS**

KNOXVILLE, TENNESSEE  
 Lead Consultant



Metropolitan Overview/Urban Design  
 8 Shoa Street, Ste 200  
 Cambridge, MA 02138  
 Tel: 617.354.5315

Metropolitan Overview/Transportation  
 Gilling Jackson  
 Orlando, FL 32801  
 Tel: 407.643.8552

Manroe Engineering  
 McCall & Nichol Street, Suite 100  
 Raleigh, NC 27609  
 Tel: 919.781.4626

Lighting Design  
 Lam Partners  
 1000 North Street  
 Cambridge, MA 02140  
 Tel: 617.354.4502

Landscaping Architecture  
 Rose/Tower  
 1000 North Street  
 Knoxville, TN 37902  
 Tel: 865.637.1100

Brenfield Richies  
 510 Union Avenue  
 Raleigh, NC 27602  
 Tel: 865.637.7009

Civil Engineers  
 Cannon & Cannon  
 624 Higgins Lane, Suite 110  
 Raleigh, NC 27602  
 Tel: 865.670.8555

Willard Smith  
 1100 Main Street, Suite 200  
 Knoxville, TN 37901  
 Tel: 865.563.4300

**NOT FOR CONSTRUCTION**

06 Final SD package	08.04.08
08 Final SD package	12.2.07
07 In Progress	11.13.07
06 In Progress	10.23.07
05 In Progress	10.02.07
04 In Progress	09.04.07
03 In Progress	07.23.07
02 In Progress	07.23.07
01 In Progress	06.12.07
Issue	Date

Scale: 1" = 20'  
 Date: 4 June 2008  
 Job No.: HANSHAW 0701

**SCHEMATIC DESIGN**  
**PROPOSED SECTIONS**

PROJECT 1: TRAIL CONNECTOR  
 CHEROKEE TRAIL CONNECTOR  
 Sheet No. P11.L301

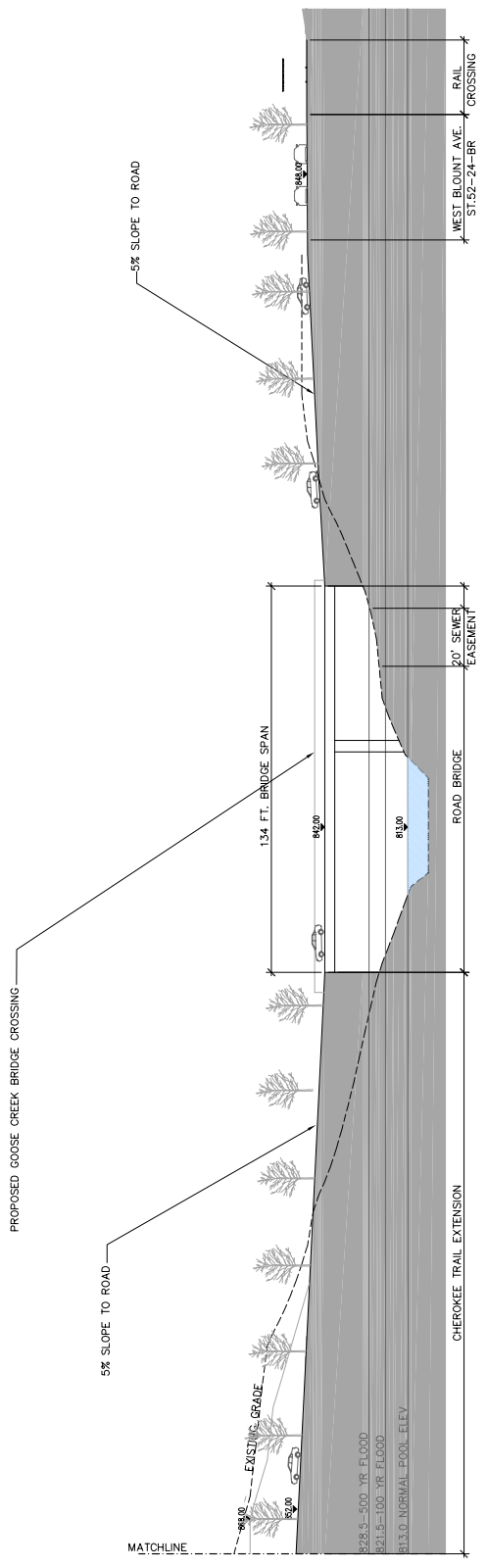
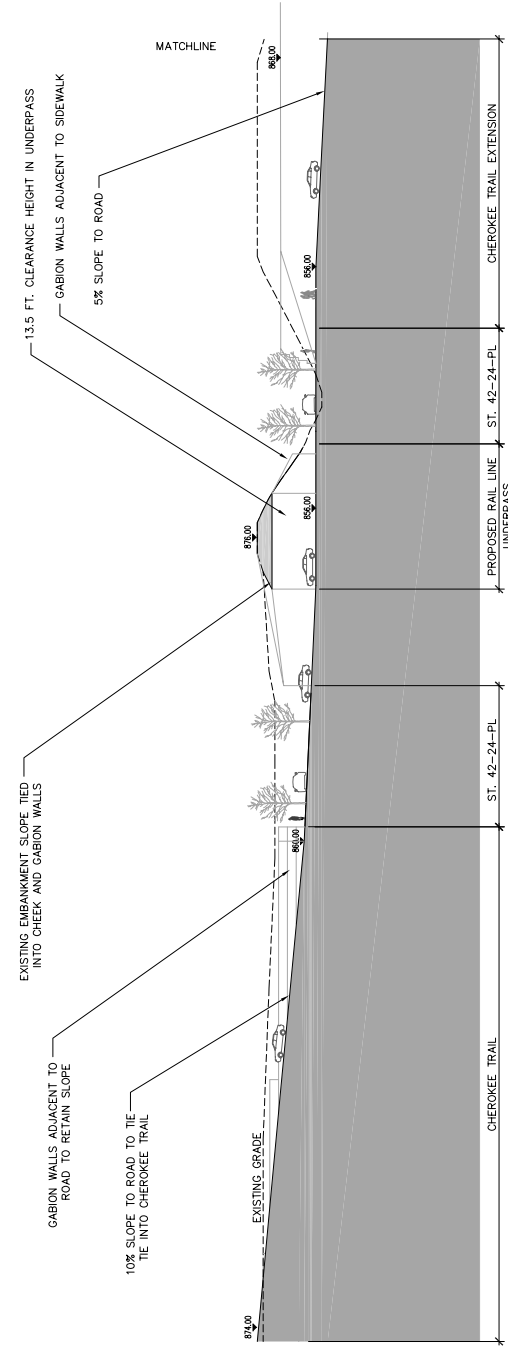

01 CHEROKEE TRAIL CONNECTOR  
 SCALE: 1"=20'

**KNOXVILLE**  
**SOUTH WATERFRONT**  
**PUBLIC IMPROVEMENTS**

KNOXVILLE, TENNESSEE  
 Lead Consultant



**HANSON ASSOCIATES**  
**INC.**  
**18 MACDONALD STREET**  
**CHICAGO, IL 60619**  
**TEL: 312.467.5000**  
**FAX: 312.467.5004**  
**HANSON@HANSON.COM**

Masterplan Overview/Urbans Design  
 Brian Kasper, Senior Architect  
 800 North Dearborn Street  
 Cambridge, MA 02138  
 Tel: 617.354.5315

Masterplan Overview/Transportation  
 Gulliver Jackson  
 1000 North Main Street  
 Orlando, FL 32801  
 Tel: 407.843.8552

Marine Engineering  
 Moffatt & Nichol  
 1000 North Main Street, Suite 160  
 Raleigh, NC 27609  
 Tel: 919.781.4626

Lighting Design  
 Lam Partners  
 1000 North Main Street  
 Cambridge, MA 02138  
 Tel: 617.354.4592

Landscaping Architecture  
 Ross/Towler  
 1000 North Main Street  
 Knoxville, TN 37902  
 Tel: 865.637.1100

Brand/Field Picturers  
 S16 Urban Avenue  
 1000 North Main Street  
 Knoxville, TN 37902  
 Tel: 865.637.7009

Civil Engineers  
 Cannon & Cannon  
 9724 Michigan Road, Suite 110  
 Knoxville, TN 37921  
 Tel: 865.670.8555

Wilbur Smith  
 1100 Main Street, Suite 200  
 Knoxville, TN 37901  
 Tel: 865.583.4300

**NOT FOR CONSTRUCTION**

06 Final 50 package	08/04/08
08 Final 50 package	12/21/07
07 In progress	11/13/07
06 In progress	10/23/07
05 In progress	10/02/07
04 In progress	09/24/07
03 In progress	07/23/07
02 In progress	05/13/07
01 In progress	05/12/07
Issue	Date

JAN No. HAN/5W/0701  
 Scale 1" = 20'  
 Date 4 June 2008

The  
**SYMBOLIC DESIGN**  
**PROPOSED SECTIONS**

PROJECT 1: TRAIL CONNECTOR  
 CHEROKEE TRAIL CONNECTOR  
 Sheet No.  
**P1.L1302**

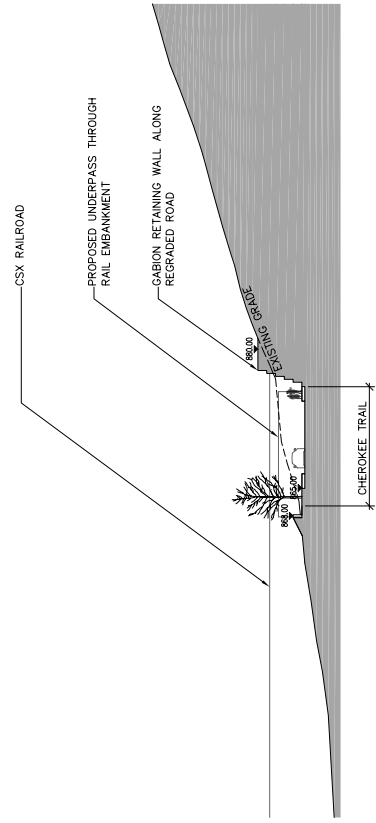

02 CHEROKEE CONNECTOR  
 SCALE: 1"=20'

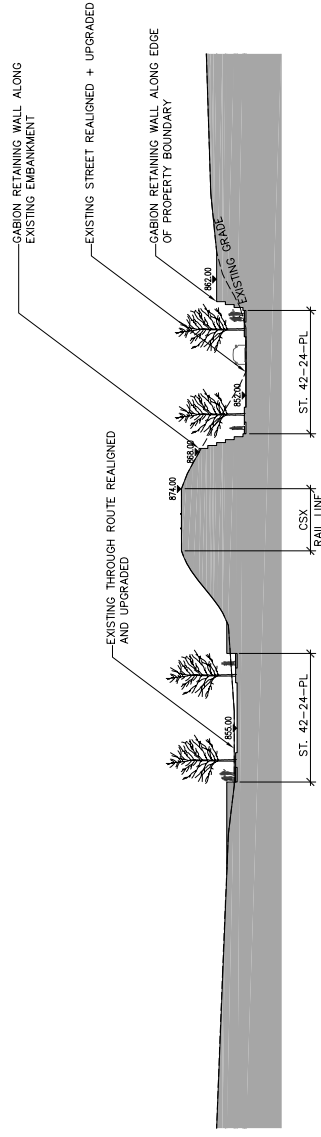

03 CHEROKEE TRAIL CONNECTOR  
 SCALE: 1"=20'