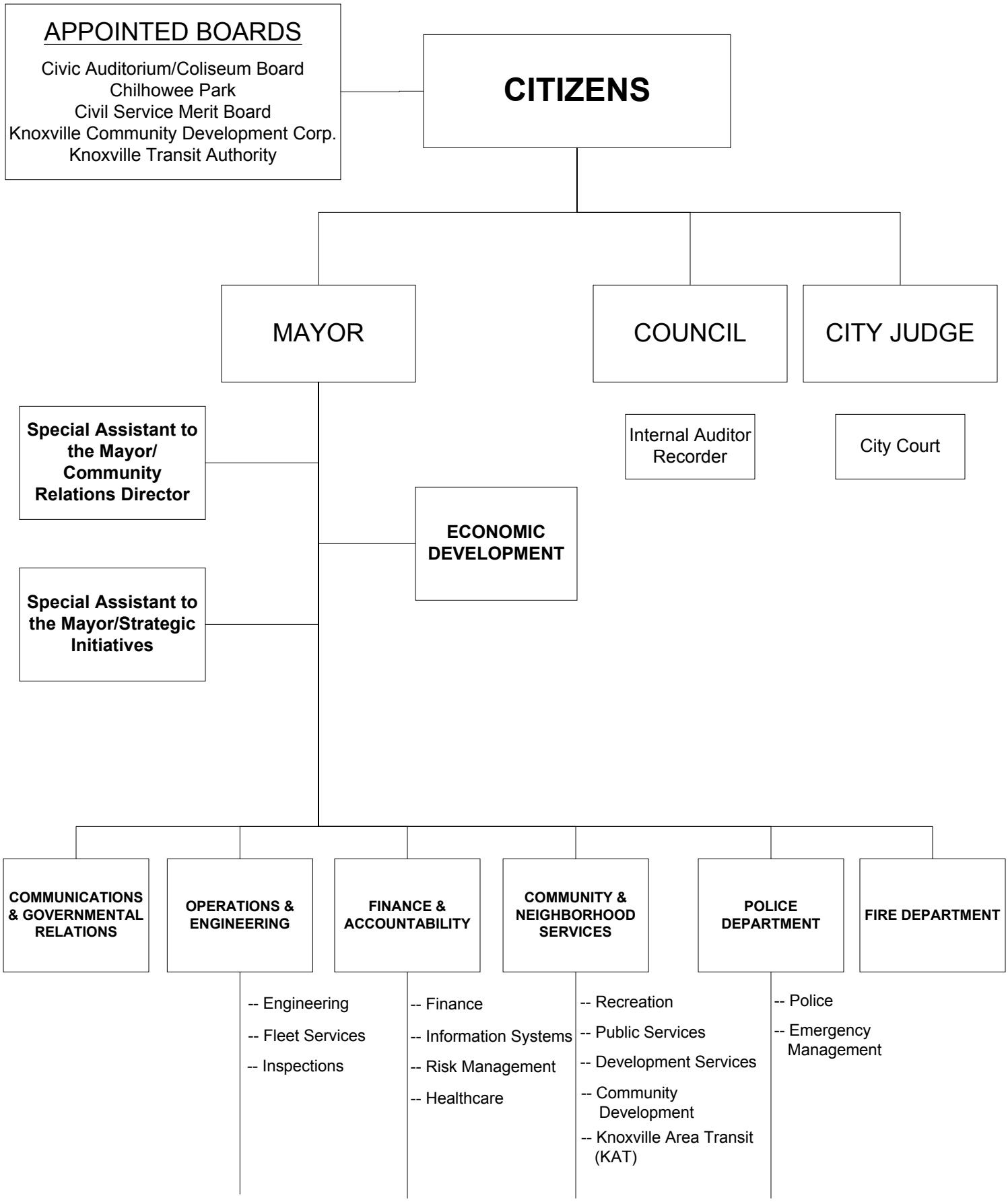CITY OF KNOXVILLE