HISTORIC *Natural* AUTHENTIC

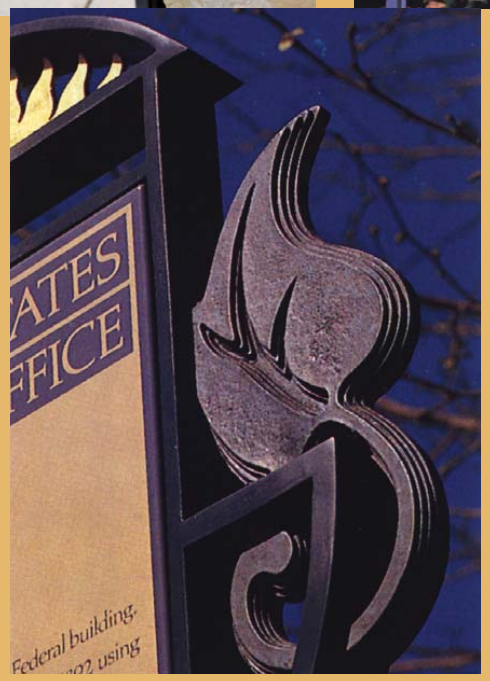

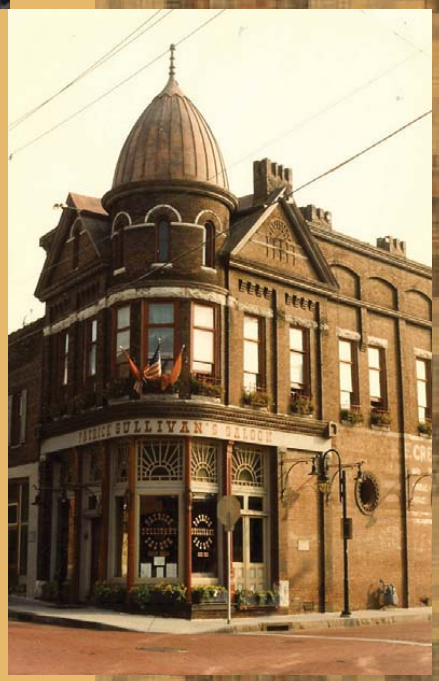

Festive **PROUD** *energetic*

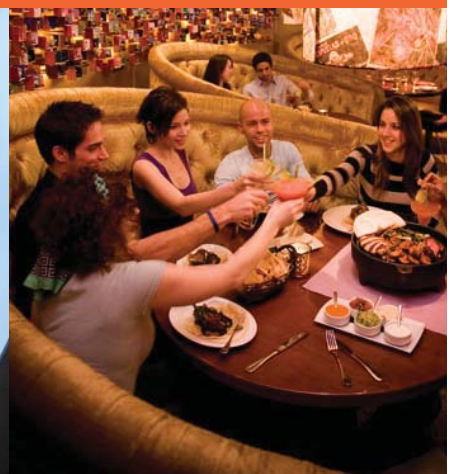
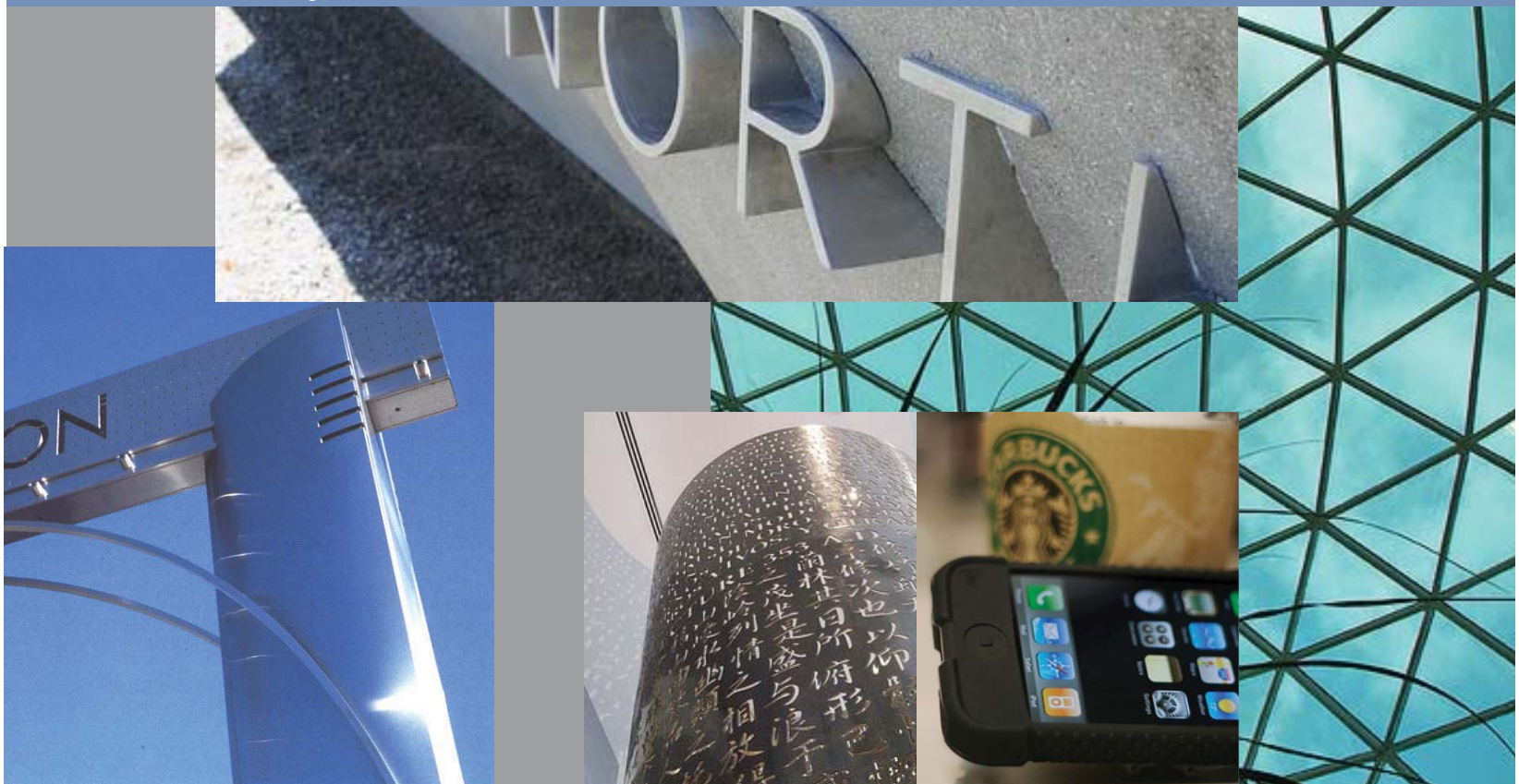
Corporate modern PROGRESSIVE